

ELEVATION

Planning Permit No. A/1261/89  
**APPROVED**

subject to the conditions in  
 this office letter.  
 No. A/11532/89 Dt. 29-11-89  
 FOR MEMBER SECRETARY  
 MADRAS METROPOLITAN  
 DEVELOPMENT AUTHORITY

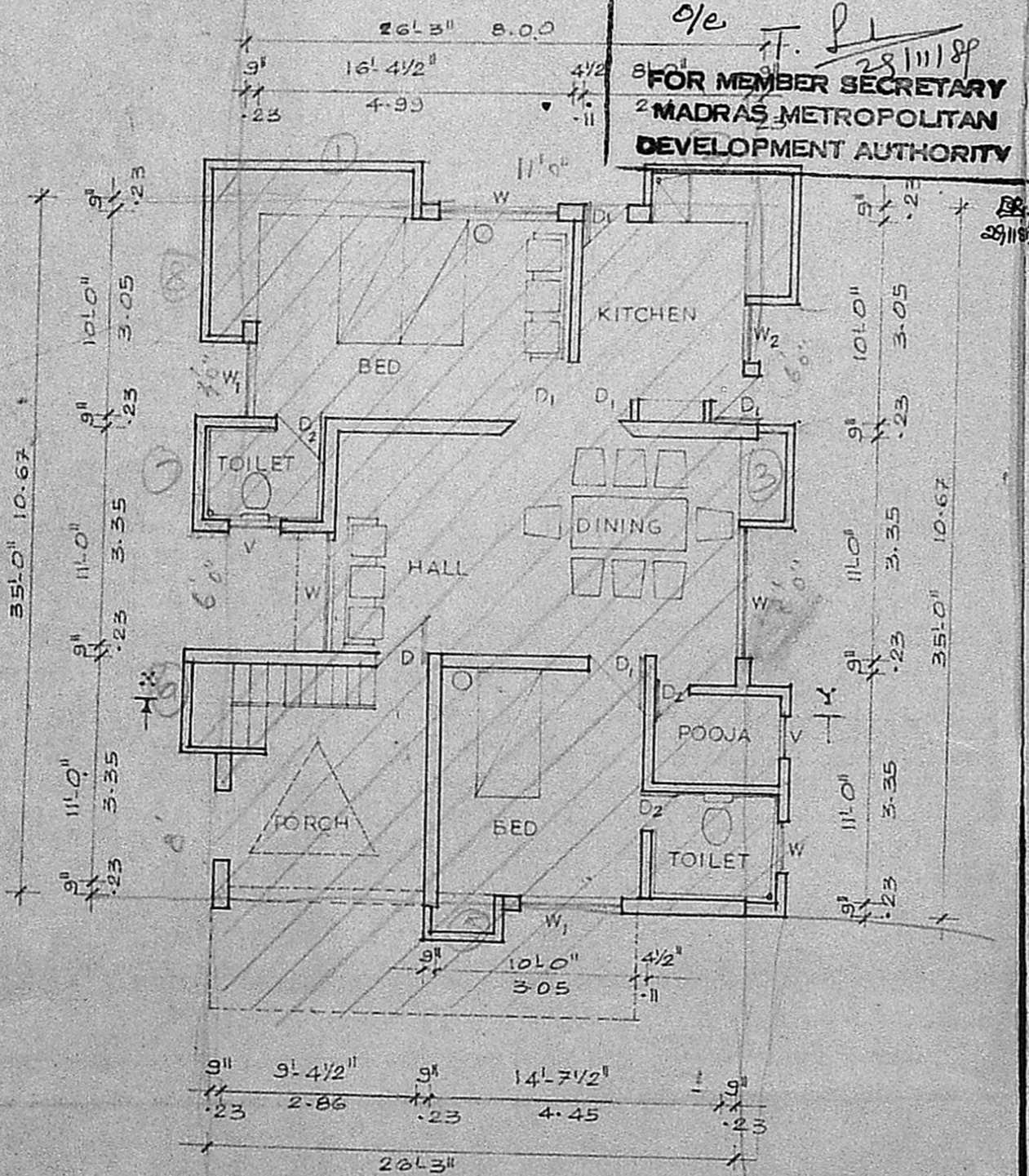

GROUND FLOOR PLAN

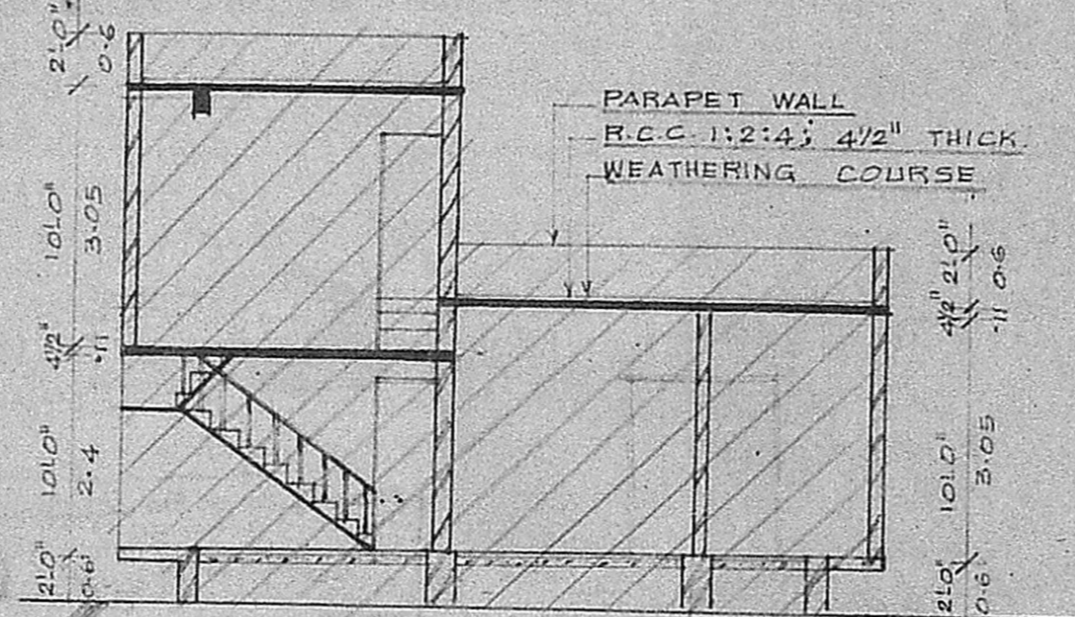

SECTION ON-XY

PARTICULARS	GROUND AREA	BUILTUP AREA
3207-E/1	4050 SQ. FT. OR 376.54 M	1225 SQ. FT. OR 113.54 M
3207-E/2	1812 SQ. FT. OR 168.38 M	224 SQ. FT. OR 89.56 SQ. M.

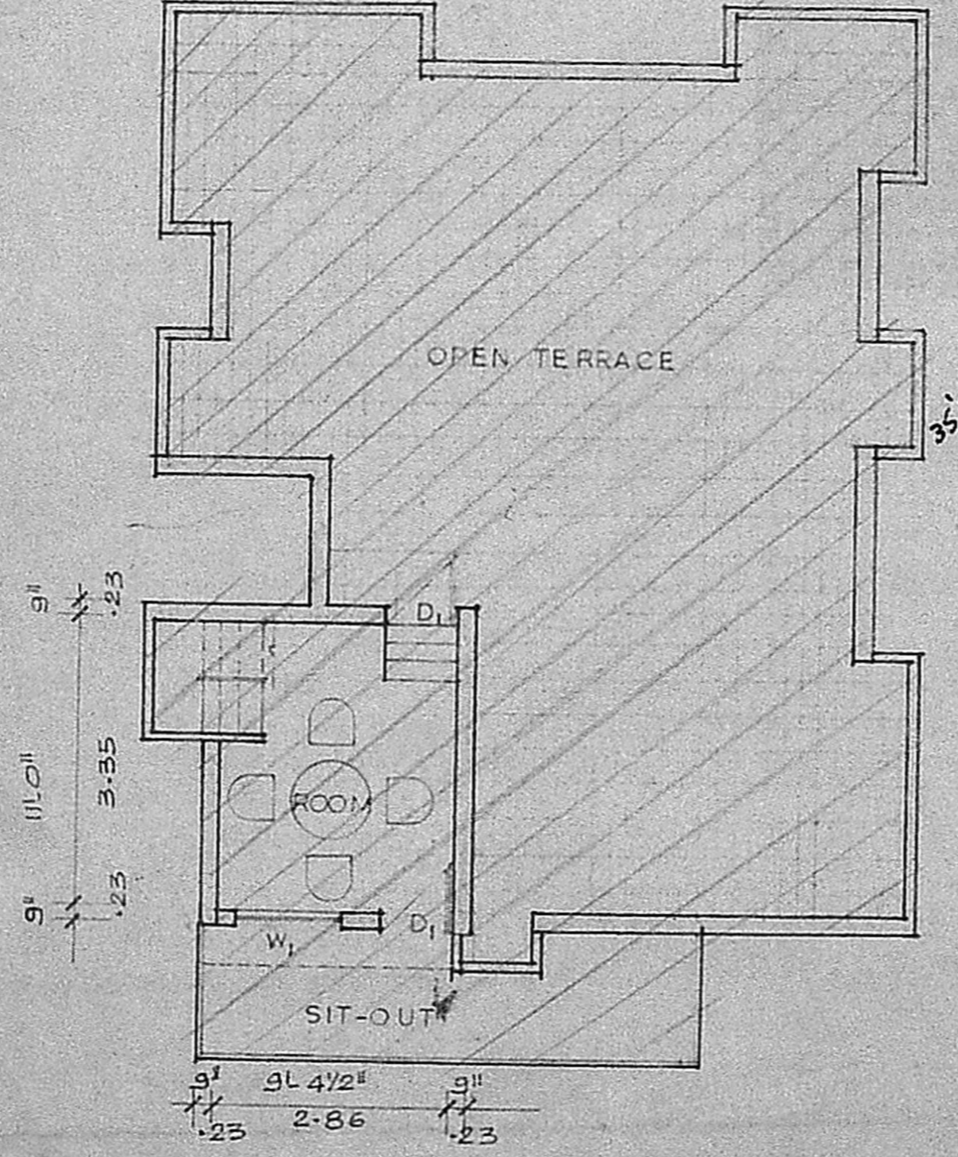

FIRST FLOOR PLAN

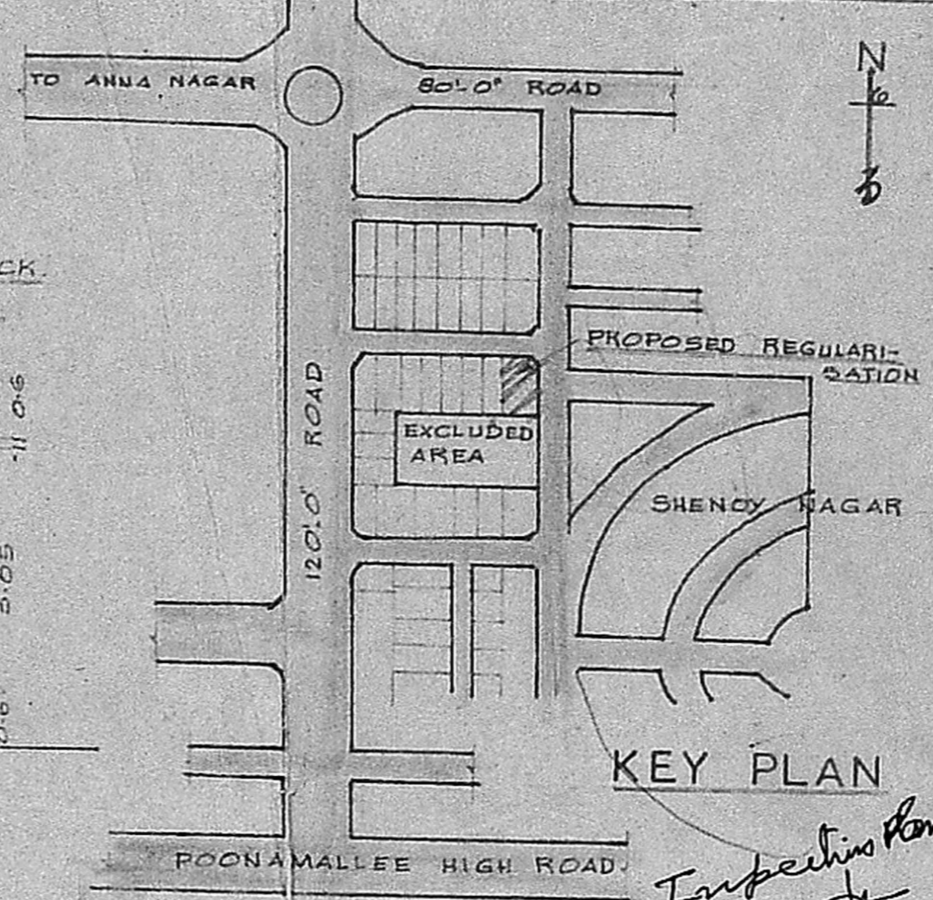

KEY PLAN

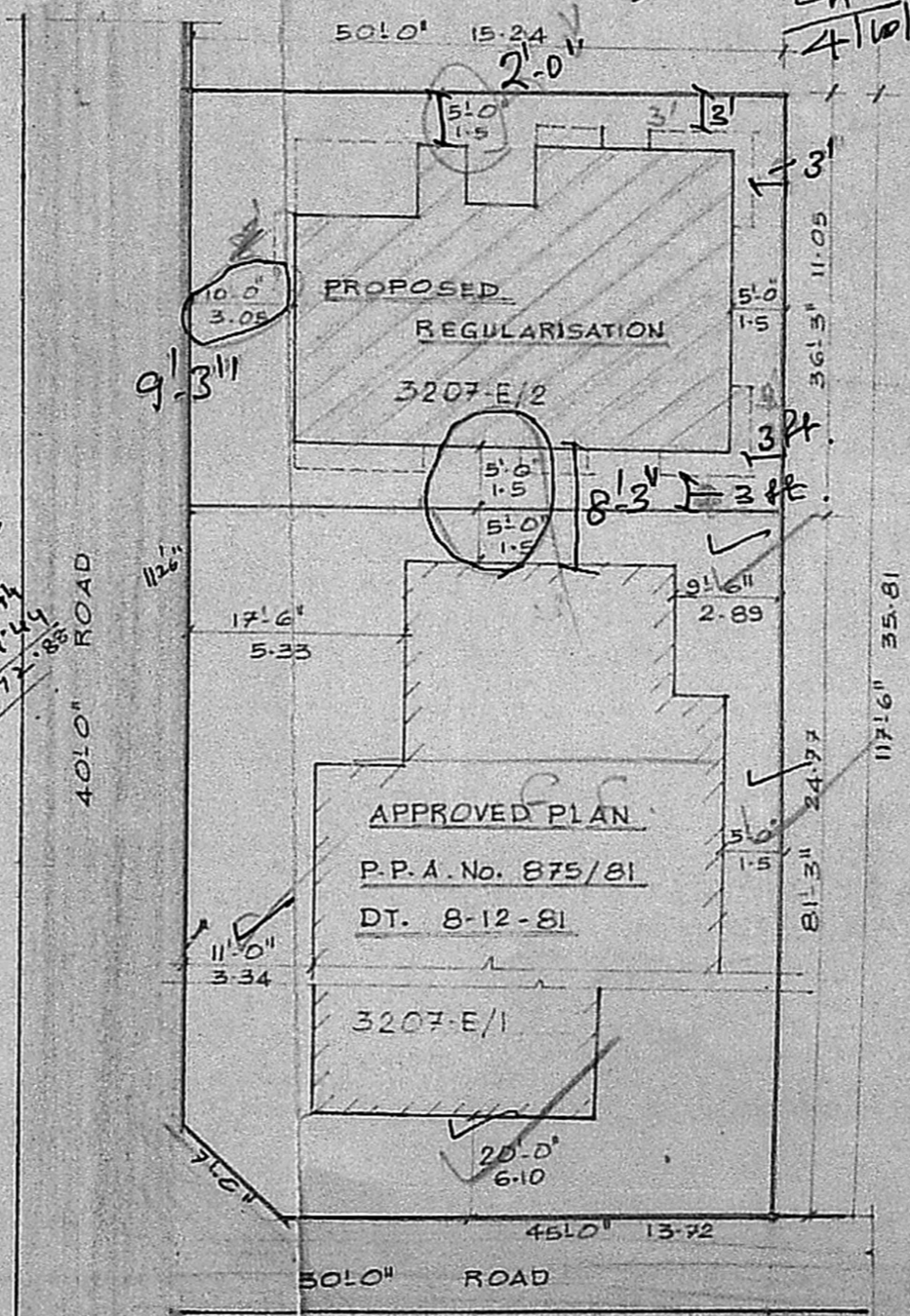

SITE PLAN

*24 County plan*  
 SUB-DIVISION AND  
 REGULARISATION OF THE  
 EXISTING BUILDING AT PLOT  
 No.3207 E (PART) R.S. No.40/5  
 A.A.NAGAR, MADRAS-102.  
 SCALE: 1"=8'-0" OR 1:100 DIVN.No.74.

**SPECIFICATION:**  
 FOUNDATION : FOUNDATION CONC. 1:4:8 USING 40MM METAL  
 BRICK WORK : BRICK WORK IN C.M. 1:5. USING STOCK BRICKS.  
 PLASTERING : PLASTERING IN C.M. 1:4 12 MM THICK  
 LINTEL & SUN SHADE : R.C.C. LINTEL 1:2:4; 15 CM PROJECTION EITHER END AND 15 CM THICK. R.C.C. SUNSHADE 210" PROJECTION FROM THE WALL 3" THICK.  
 ROOFING : R.C.C. 1:2:4; 4 1/2" THICK ROOF SLAB WITH SUFFICIENT REINFORCEMENT  
 WOOD WORK : WOOD WORK IS OF WELL SEASONED COUNTRY WOOD.  
 FLOORING : FLOORING IS OF MOSAIC FLOORING  
 PAINTING : PAINTING IS OF READY MIXED PAINT.  
 WHITE-WASHING : WHITE-WASHING IS OF SHEL-LIME ONE COAT AND COLOUR DISTEMPERING  
 "ASSUME ANY OTHER MISSING DATA SUITABLY"

**JOINERY DETAIL**

D: DOOR	3'3" x 6'6"	1.0 x 2.0
D: DOOR	3'0" x 6'6"	0.9 x 2.0
D: DOOR	2'6" x 6'0"	0.75 x 1.8
W: WINDOW	6'0" x 4'6"	1.8 x 1.37
W: WINDOW	4'0" x 4'6"	1.2 x 1.37
W: WINDOW	3'0" x 4'6"	0.9 x 1.37
V: VENTILATOR	2'0" x 1'6"	0.6 x 0.45

**REFERENCE**

PRO. REGULARISATION	
ROAD	
BOUNDARY	

*Banan*  
 M. BALASUBRAMANIAN, D.C.E.,  
 CONSULTING ENGINEER & CONTRACTOR  
 LICENSED SURVEYOR NO. 350  
 CORPORATION OF MADRAS.  
 NO. 36, LAKEVIEW ROAD,  
 WEST MAMBALAM, MADRAS-600033  
 OWNER  
 LICENSED SURVEYOR